

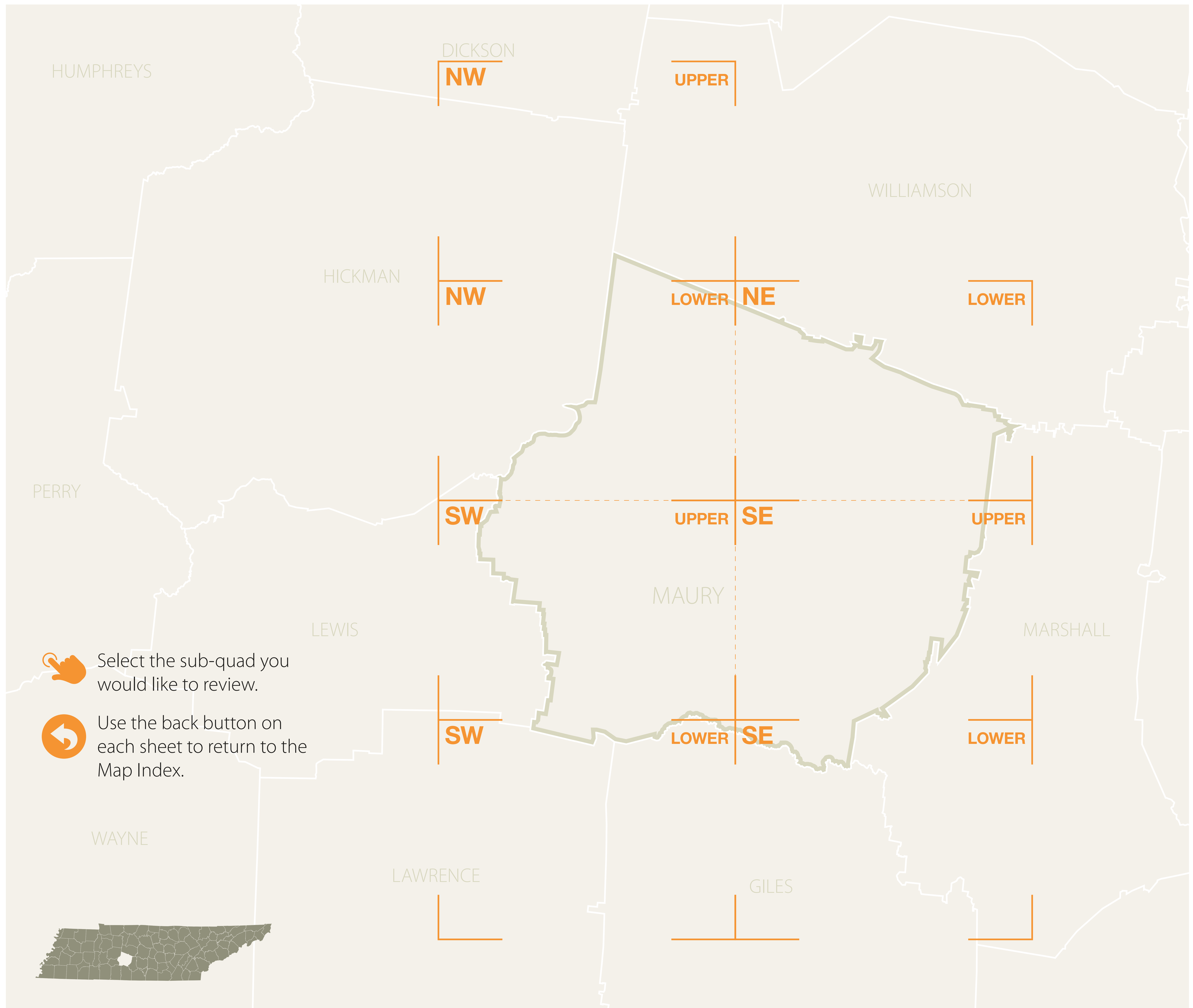

COUNTY MAJOR ROAD PLAN MAP INDEX

This Major Road Plan was approved by the Maury County Regional Planning Commission and became effective on November 5, 2018. The Major Road Plan may also be viewed on the Maury County Government website and at the Maury County Building & Zoning Office.

Note: Maps and data are provided "as is" without warranty or any representation of accuracy, timeliness or completeness.



Select the sub-quad you would like to review.



Use the back button on each sheet to return to the Map Index.

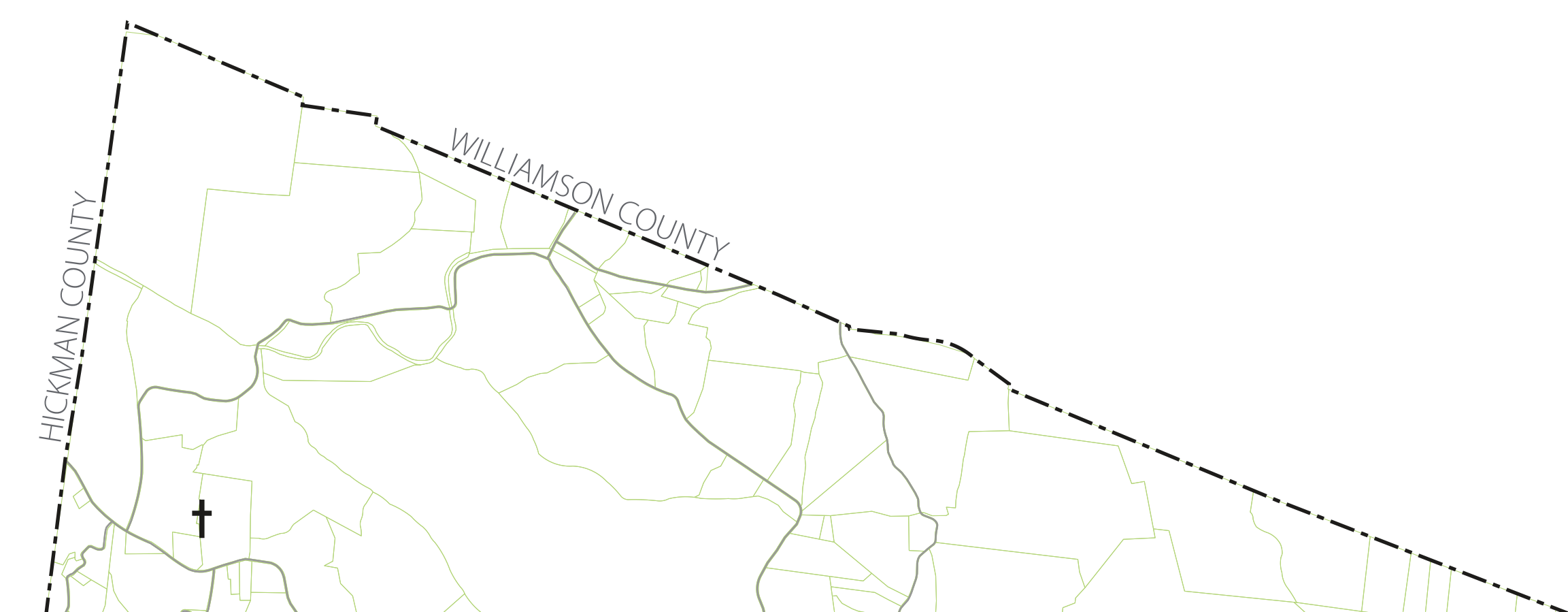

Maury County

COUNTY MAJOR ROAD PLAN

NW UPPER NE

LOWER MAURY COUNTY SE

SW

- Arterial Roads Existing
- Arterial Roads Proposed
- Collector Roads Existing
- Collector Roads Proposed
- Road to be Declassified
- Other Roads Existing
- Railroad

Discontinuation is pending construction of new road.

Scale 1:24,000
1 inch = 2,000 US Survey Feet or 609.6 Meters

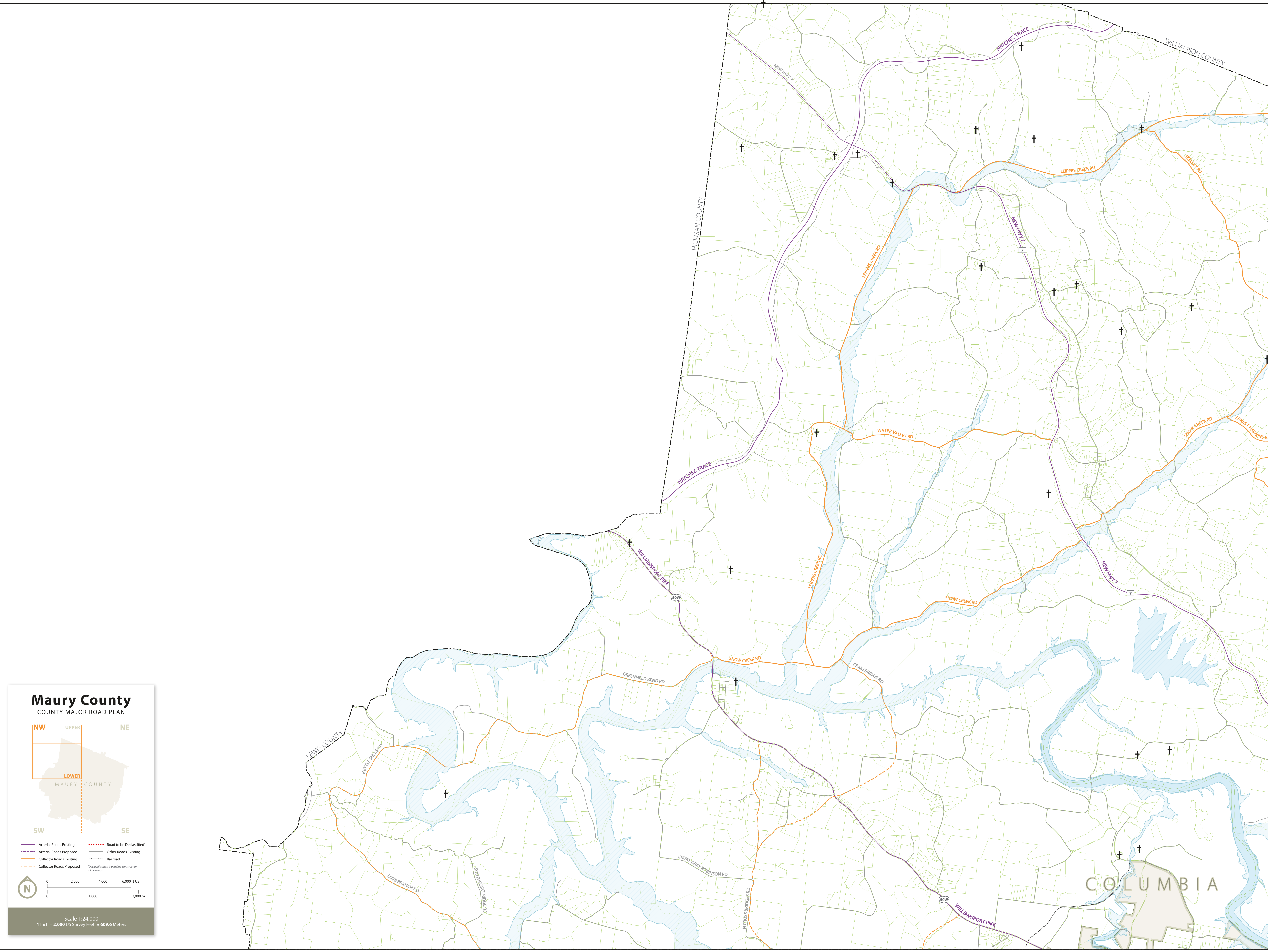

Maury County

COUNTY MAJOR ROAD PLAN

Legend:

- Arterial Roads Existing (Solid purple line)
- Arterial Roads Proposed (Dashed purple line)
- Collector Roads Existing (Solid orange line)
- Collector Roads Proposed (Dashed orange line)
- Road to be Declassified (Dotted red line)
- Other Roads Existing (Solid grey line)
- Railroad (Black line with cross-ticks)
- Discussion in pending construction of new road (Thin grey line)

Scale: 1:24,000
1 inch = 2,000 US Survey Feet or 609.6 Meters

Scale Bar: 0, 2,000, 4,000, 6,000 ft US / 0, 1,000, 2,000 m

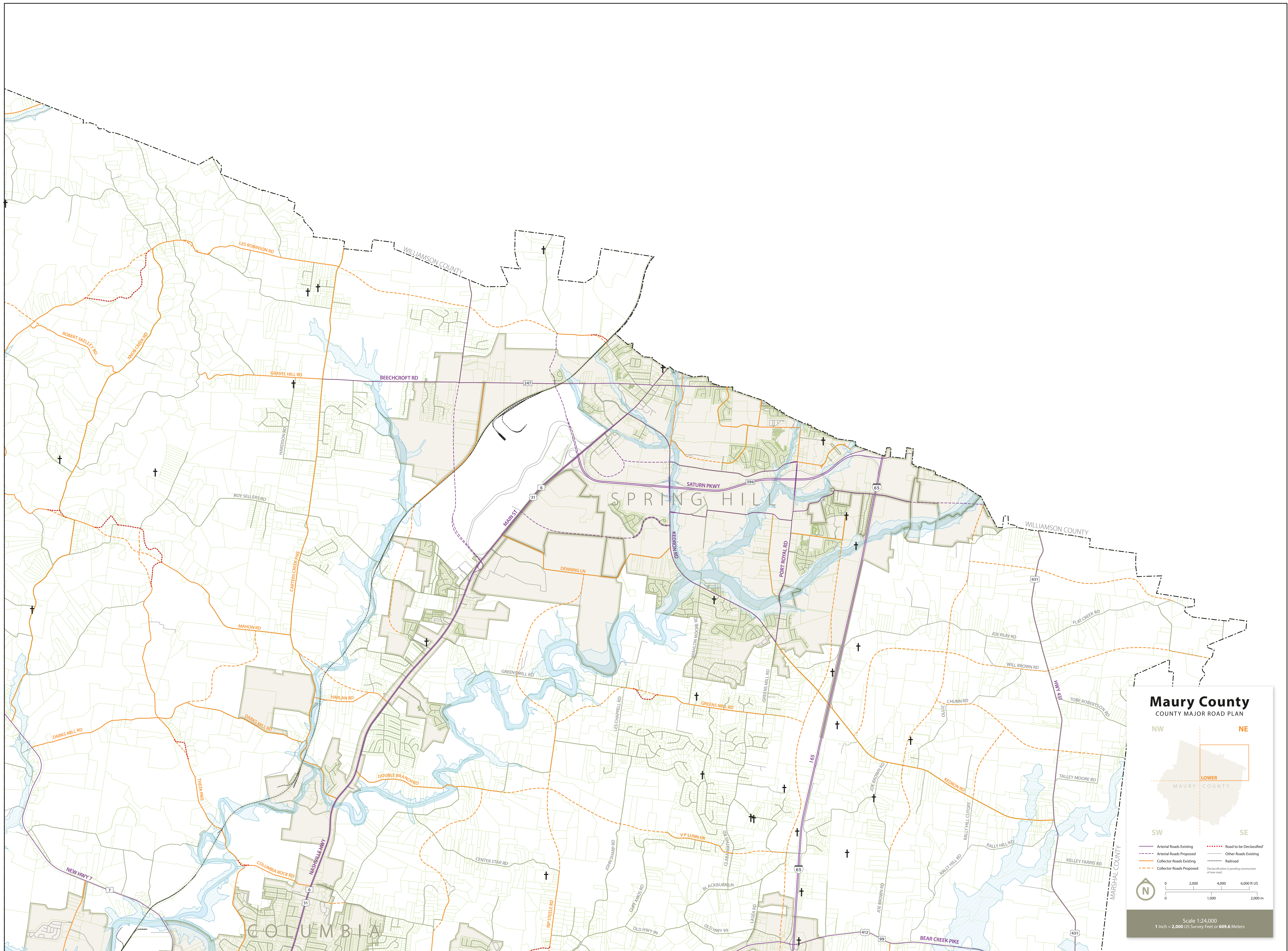

Maury County
COUNTY MAJOR ROAD PLAN

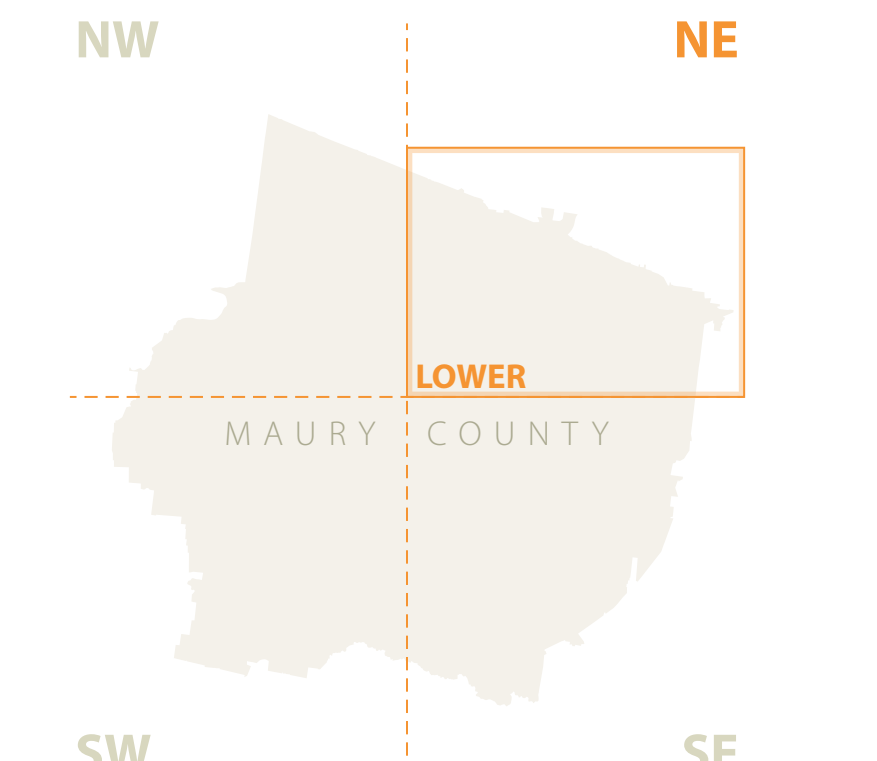

- Arterial Roads Existing
 - - - Arterial Roads Proposed
 - Collector Roads Existing
 - - - Collector Roads Proposed
 - - - Road to be Declassified
 - Other Roads Existing
 - Railroad
- Declassification is pending construction of new road.

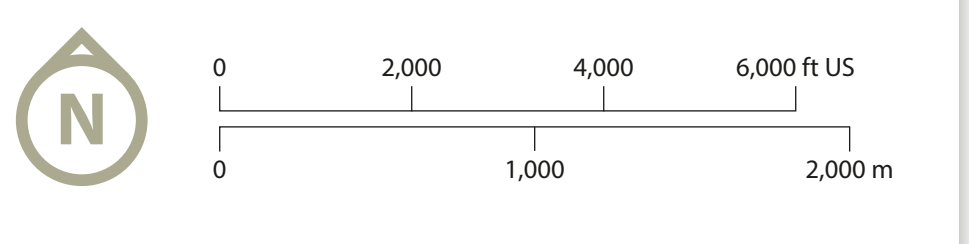

Scale 1:24,000
1 inch = 2,000 US Survey Feet or 609.6 Meters

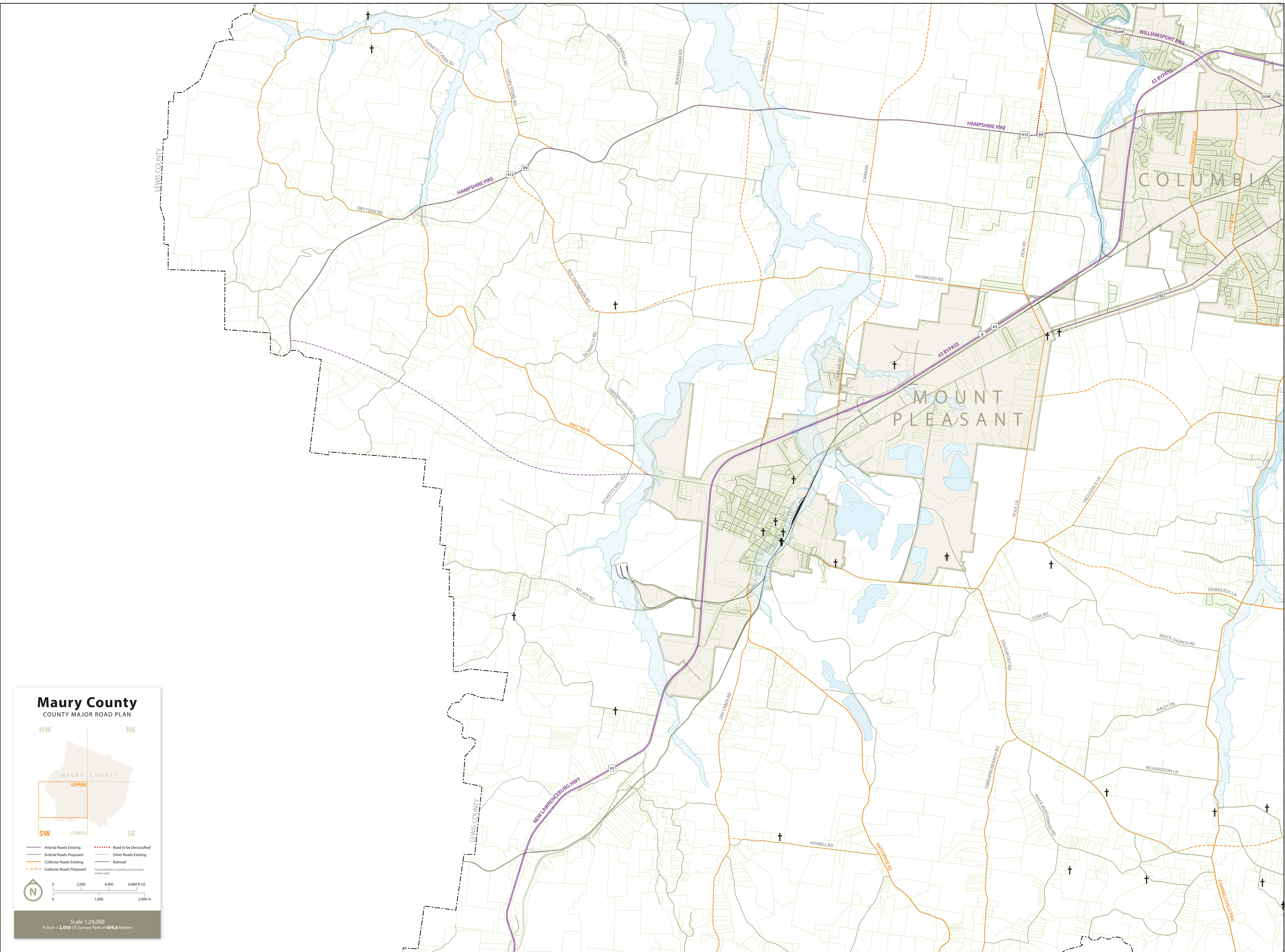

Maury County COUNTY MAJOR ROAD PLAN

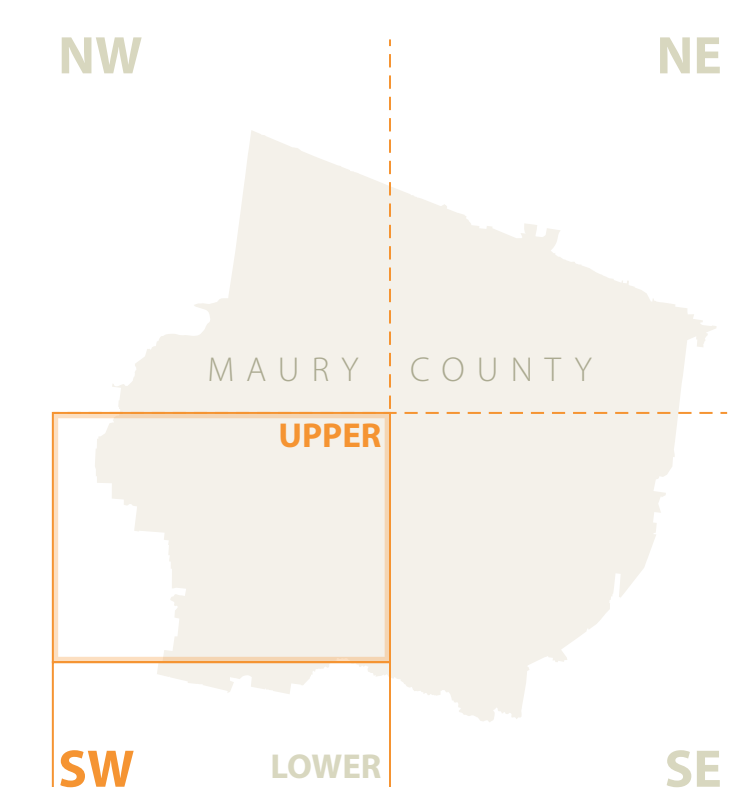

- Arterial Roads Existing
- Arterial Roads Proposed
- Collector Roads Existing
- Collector Roads Proposed
- - - Road to be Declassified
- Other Roads Existing
- Railroad
- + Discontinuation & pending construction of new road

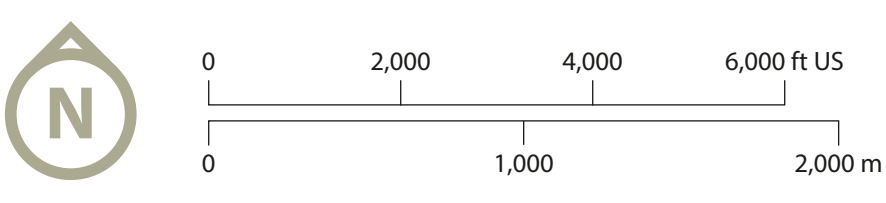



Maury County COUNTY MAJOR ROAD PLAN

NW NE
MAURY COUNTY
UPPER
SW LOWER SE

- Arterial Roads Existing
- Arterial Roads Proposed
- Collector Roads Existing
- Collector Roads Proposed
- Road to be Declassified
- Other Roads Existing
- Railroad

Declassification is pending construction of new road.

Scale 1:24,000
1 inch = 2,000 US Survey Feet or 609.6 Meters

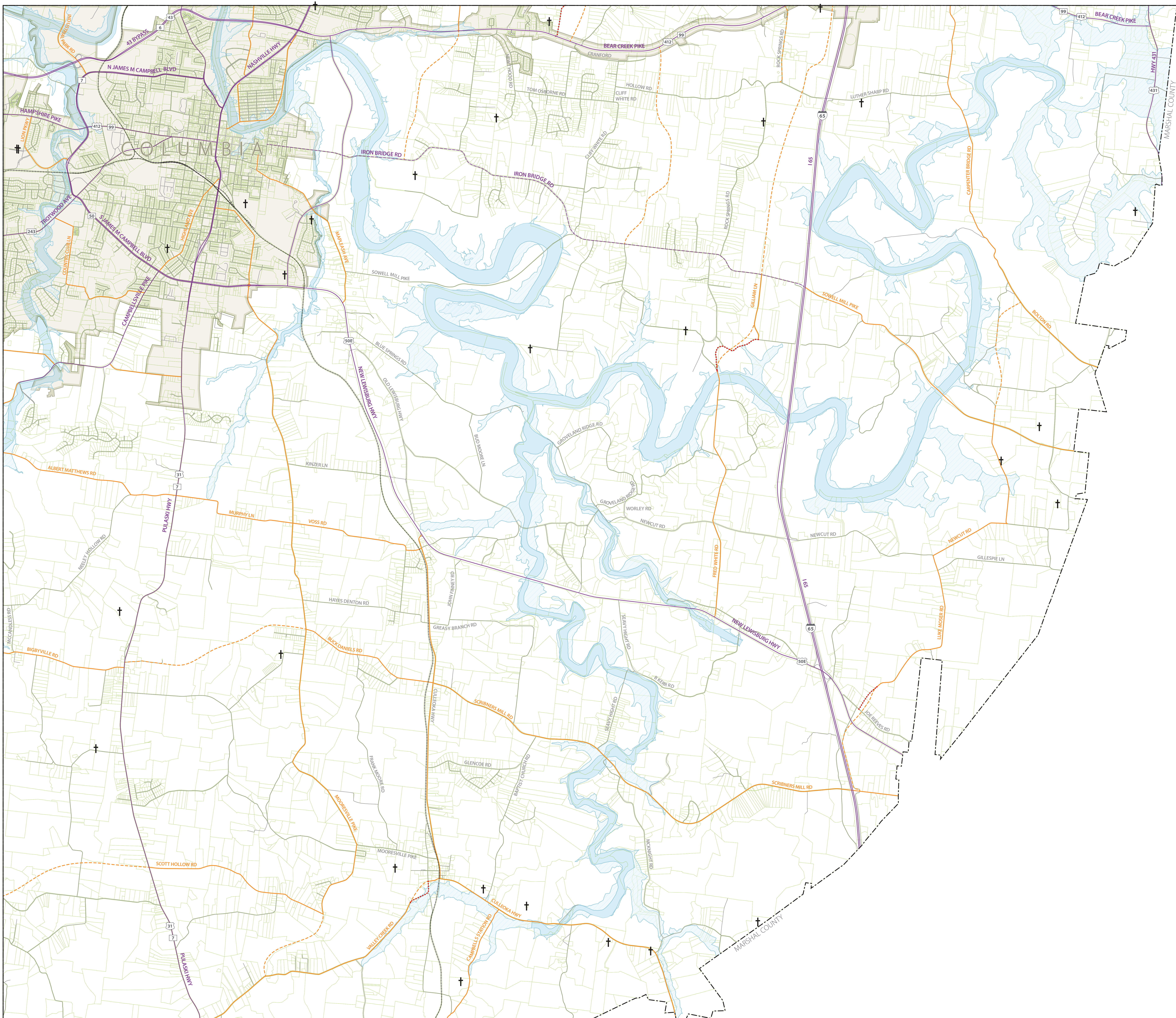

Maury County COUNTY MAJOR ROAD PLAN

NW NE
SW SE

UPPER
LOWER

- Arterial Roads Existing
- Arterial Roads Proposed
- Collector Roads Existing
- Collector Roads Proposed
- Road to be Declassified
- Other Roads Existing
- Railroad
- Discontinuation is pending construction of new road

0 2,000 4,000 6,000 ft US
0 1,000 2,000 m

Scale 1:24,000
1 inch = 2,000 US Survey Feet or 609.6 Meters

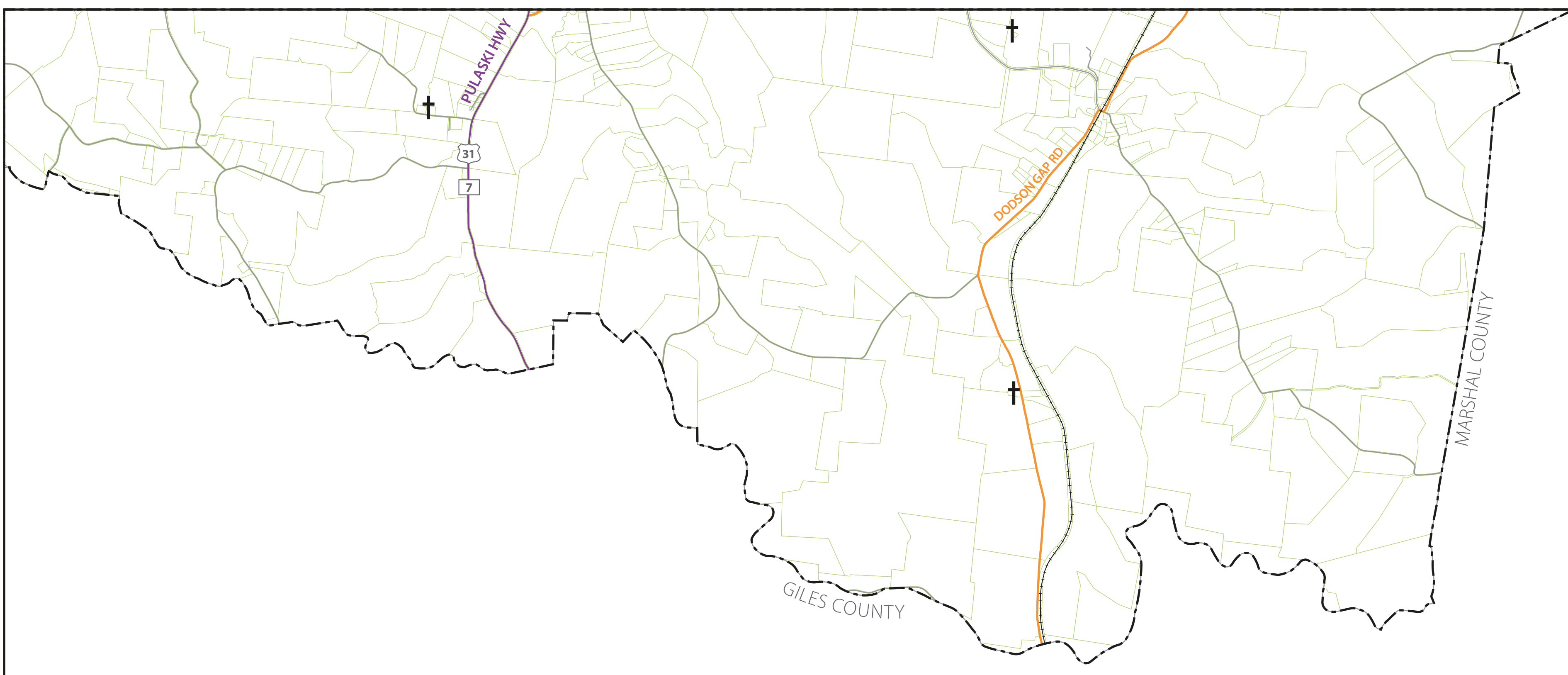

Maury County COUNTY MAJOR ROAD PLAN

NW NE
MAURY COUNTY
UPPER
SW LOWER SE

- Arterial Roads Existing
- Arterial Roads Proposed
- Collector Roads Existing
- Collector Roads Proposed
- Road to be Declassified
- Other Roads Existing
- Railroad

Discontinuation is pending construction of new road.

Scale 1:24,000
1 inch = 2,000 US Survey Feet or 609.6 Meters